

Attachment B1

Selected Plans

DEVELOPMENT APPLICATION

ST VINCENT'S COLLEGE DEVELOPMENT APPLICATION

ST VINCENT'S COLLEGE, POTTS POINT

ROCKWALL CRESCENT, POTTS POINT, NSW 2388

Sheet	Sheet Name	Content Section
DA00	LOCATION AND SITE PLAN	10
DA01	LOCATION AND SITE PLAN	11
DA02	ERIKING REF PLAN AND SECTIONS	11
DA03	ERIKING FLOOR PLAN LEVEL 1	11
DA04	ERIKING FLOOR PLAN LEVEL 2	11
DA05	ERIKING FLOOR PLAN LEVEL 3	10
DA06	ERIKING FLOOR PLAN LEVEL 4	10
DA07	ERIKING FLOOR PLAN LEVEL 5	10
DA08	ERIKING FLOOR PLAN LEVEL 6	10
DA09	ERIKING ROOF PLAN	10
DA10	ERIKING SECTION 1	11
DA11	ERIKING SECTION 2	11
DA12	ERIKING SECTION 3	11
DA13	ERIKING SECTION 4	11
DA14	ERIKING SECTION 5	11
DA15	ERIKING SECTION 6	11
DA16	ERIKING SECTION 7	11
DA17	ERIKING SECTION 8	11
DA18	ERIKING SECTION 9	11
DA19	ERIKING SECTION 10	11
DA20	ERIKING SECTION 11	11
DA21	ERIKING SECTION 12	11
DA22	ERIKING SECTION 13	11
DA23	ERIKING SECTION 14	11
DA24	ERIKING SECTION 15	11
DA25	ERIKING SECTION 16	11
DA26	ERIKING SECTION 17	11
DA27	ERIKING SECTION 18	11
DA28	ERIKING SECTION 19	11
DA29	ERIKING SECTION 20	11
DA30	ERIKING SECTION 21	11
DA31	ERIKING SECTION 22	11
DA32	ERIKING SECTION 23	11
DA33	ERIKING SECTION 24	11
DA34	ERIKING SECTION 25	11
DA35	ERIKING SECTION 26	11
DA36	ERIKING SECTION 27	11
DA37	ERIKING SECTION 28	11
DA38	ERIKING SECTION 29	11
DA39	ERIKING SECTION 30	11
DA40	ERIKING SECTION 31	11
DA41	ERIKING SECTION 32	11
DA42	ERIKING SECTION 33	11
DA43	ERIKING SECTION 34	11
DA44	ERIKING SECTION 35	11
DA45	ERIKING SECTION 36	11
DA46	ERIKING SECTION 37	11
DA47	ERIKING SECTION 38	11
DA48	ERIKING SECTION 39	11
DA49	ERIKING SECTION 40	11
DA50	ERIKING SECTION 41	11
DA51	ERIKING SECTION 42	11
DA52	ERIKING SECTION 43	11
DA53	ERIKING SECTION 44	11
DA54	ERIKING SECTION 45	11
DA55	ERIKING SECTION 46	11
DA56	ERIKING SECTION 47	11
DA57	ERIKING SECTION 48	11
DA58	ERIKING SECTION 49	11
DA59	ERIKING SECTION 50	11
DA60	ERIKING SECTION 51	11
DA61	ERIKING SECTION 52	11
DA62	ERIKING SECTION 53	11
DA63	ERIKING SECTION 54	11
DA64	ERIKING SECTION 55	11
DA65	ERIKING SECTION 56	11
DA66	ERIKING SECTION 57	11
DA67	ERIKING SECTION 58	11
DA68	ERIKING SECTION 59	11
DA69	ERIKING SECTION 60	11
DA70	ERIKING SECTION 61	11
DA71	ERIKING SECTION 62	11
DA72	ERIKING SECTION 63	11
DA73	ERIKING SECTION 64	11
DA74	ERIKING SECTION 65	11
DA75	ERIKING SECTION 66	11
DA76	ERIKING SECTION 67	11
DA77	ERIKING SECTION 68	11
DA78	ERIKING SECTION 69	11
DA79	ERIKING SECTION 70	11
DA80	ERIKING SECTION 71	11
DA81	ERIKING SECTION 72	11
DA82	ERIKING SECTION 73	11
DA83	ERIKING SECTION 74	11
DA84	ERIKING SECTION 75	11
DA85	ERIKING SECTION 76	11
DA86	ERIKING SECTION 77	11
DA87	ERIKING SECTION 78	11
DA88	ERIKING SECTION 79	11
DA89	ERIKING SECTION 80	11
DA90	ERIKING SECTION 81	11
DA91	ERIKING SECTION 82	11
DA92	ERIKING SECTION 83	11
DA93	ERIKING SECTION 84	11
DA94	ERIKING SECTION 85	11
DA95	ERIKING SECTION 86	11
DA96	ERIKING SECTION 87	11
DA97	ERIKING SECTION 88	11
DA98	ERIKING SECTION 89	11
DA99	ERIKING SECTION 90	11
DA100	ERIKING SECTION 91	11

DRAWING SCHEDULE - DA

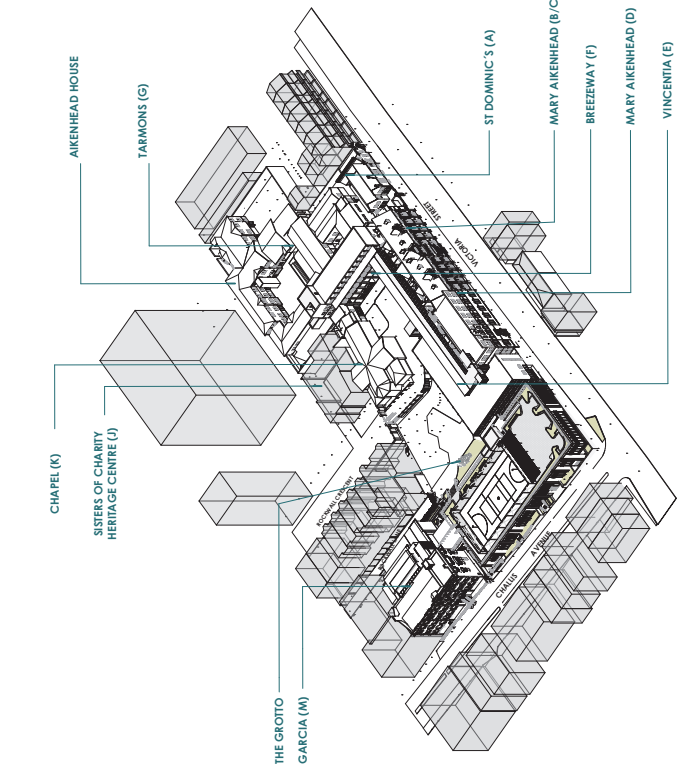

NOTE:
THIS IMAGE IS INDICATIVE ONLY AND AN ARTIST IMPRESSION TO COMMUNICATE THE GENERAL DESIGN INTENT. FOR DETAIL OF PROPOSED MATERIALS REFER TO PLANS, ELEVATIONS AND SECTIONS.

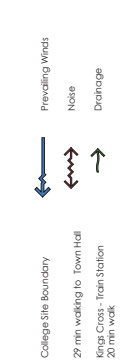
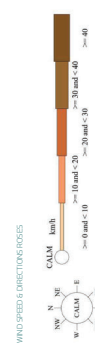
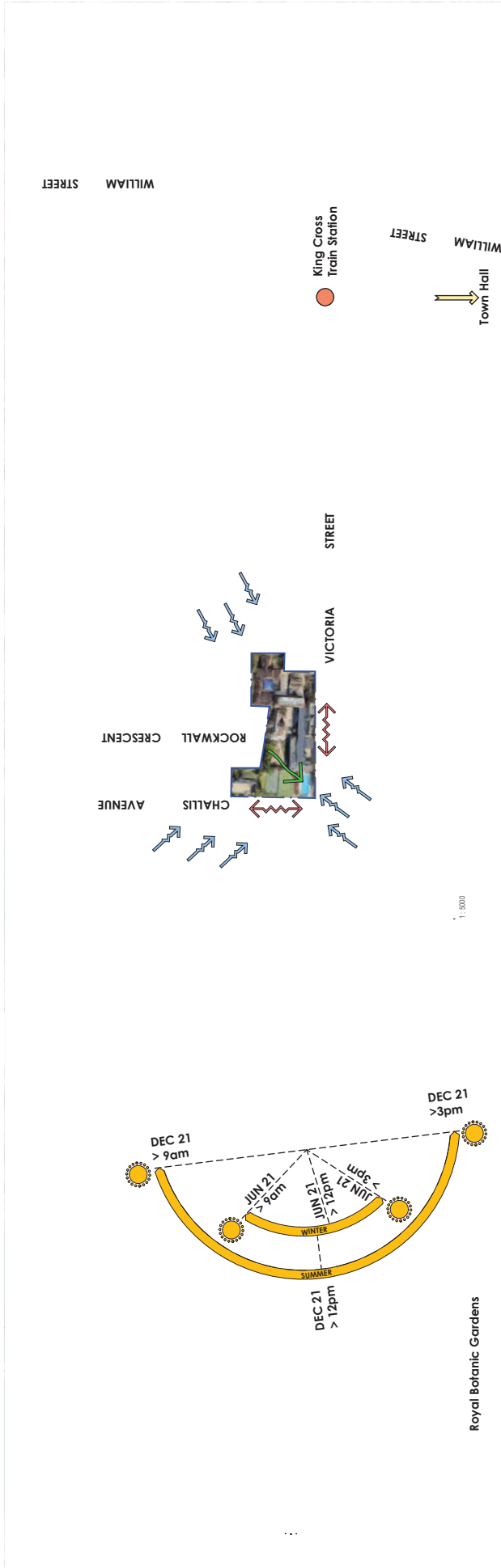

NO.	DATE	REVISION	BY	CHKD
1	08/02/2023	For Development Application (DAW)	DAW	LUP/DA
2	15/02/2023	For Development Application (DAW)	DAW	LUP/DA
3	15/02/2023	For Development Application (DAW)	DAW	LUP/DA
4	15/02/2023	Issue to DA, For Client Consideration	DAW	LUP/DA
5	24/02/2023	Issue to DA, For Client Consideration	DAW	LUP/DA
6	24/02/2023	Issue to DA, For Client Consideration	DAW	LUP/DA
7	05/03/2023	Issue to DA, For Client Consideration	DAW	LUP/DA
8	05/03/2023	Issue to DA, For Client Consideration	DAW	LUP/DA
9	05/03/2023	Issue to DA, For Client Consideration	DAW	LUP/DA

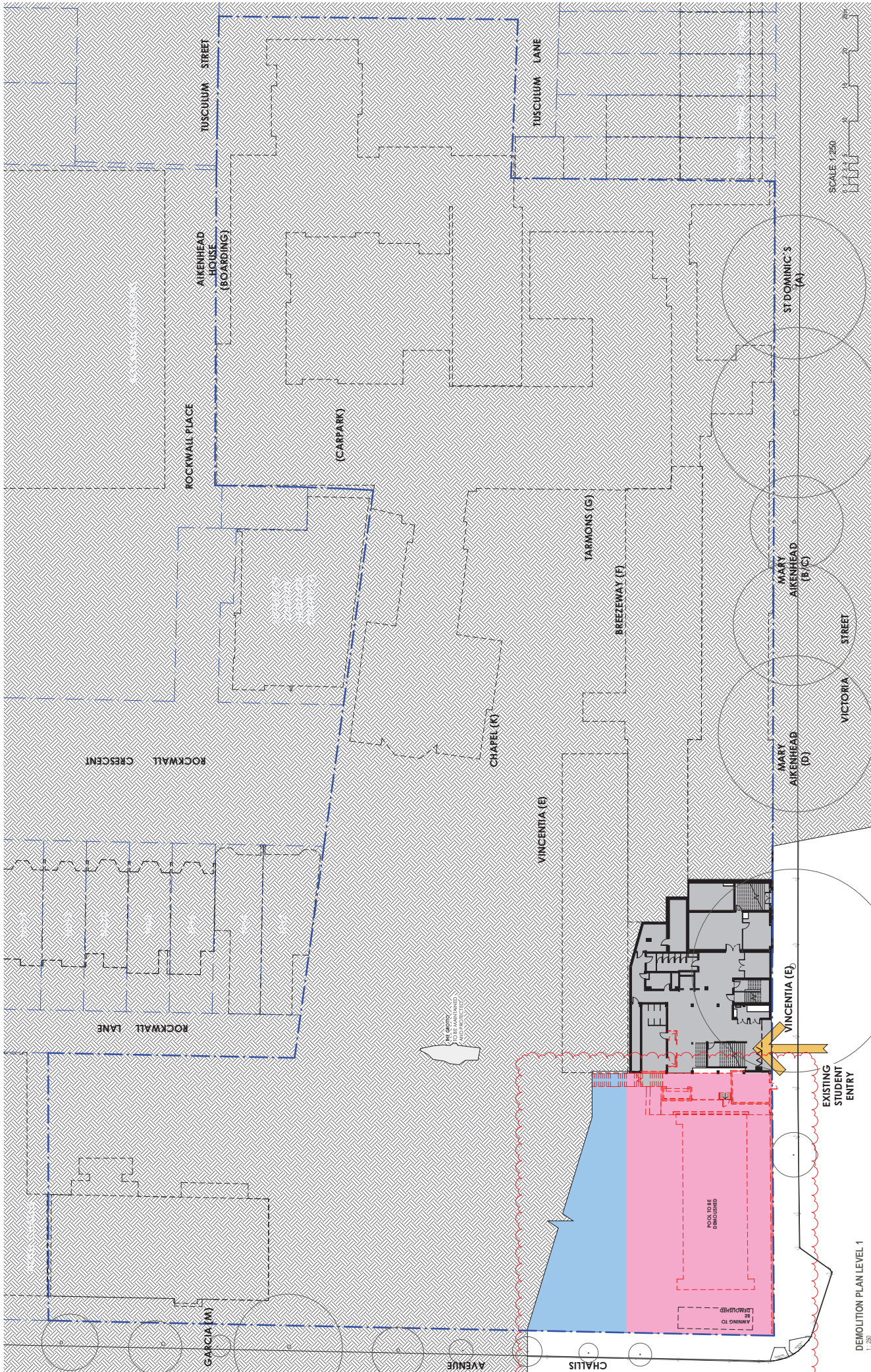

DEMOLITION PLAN LEVEL 1
1:250



LEGEND	
	EXISTING BUILDINGS
	BOUNDARY
	PROPOSED BOUNDARY
	EXISTING TREE
	PROPOSED TREE
	EXISTING WALL
	NEW WALL
	DEMOLISHED WALL
	EXISTING TREE
	PROPOSED TREE
	EXISTING STUDENT ENTRY
	DA STAGE 1
	DA STAGE 2
	DA STAGE 3

249

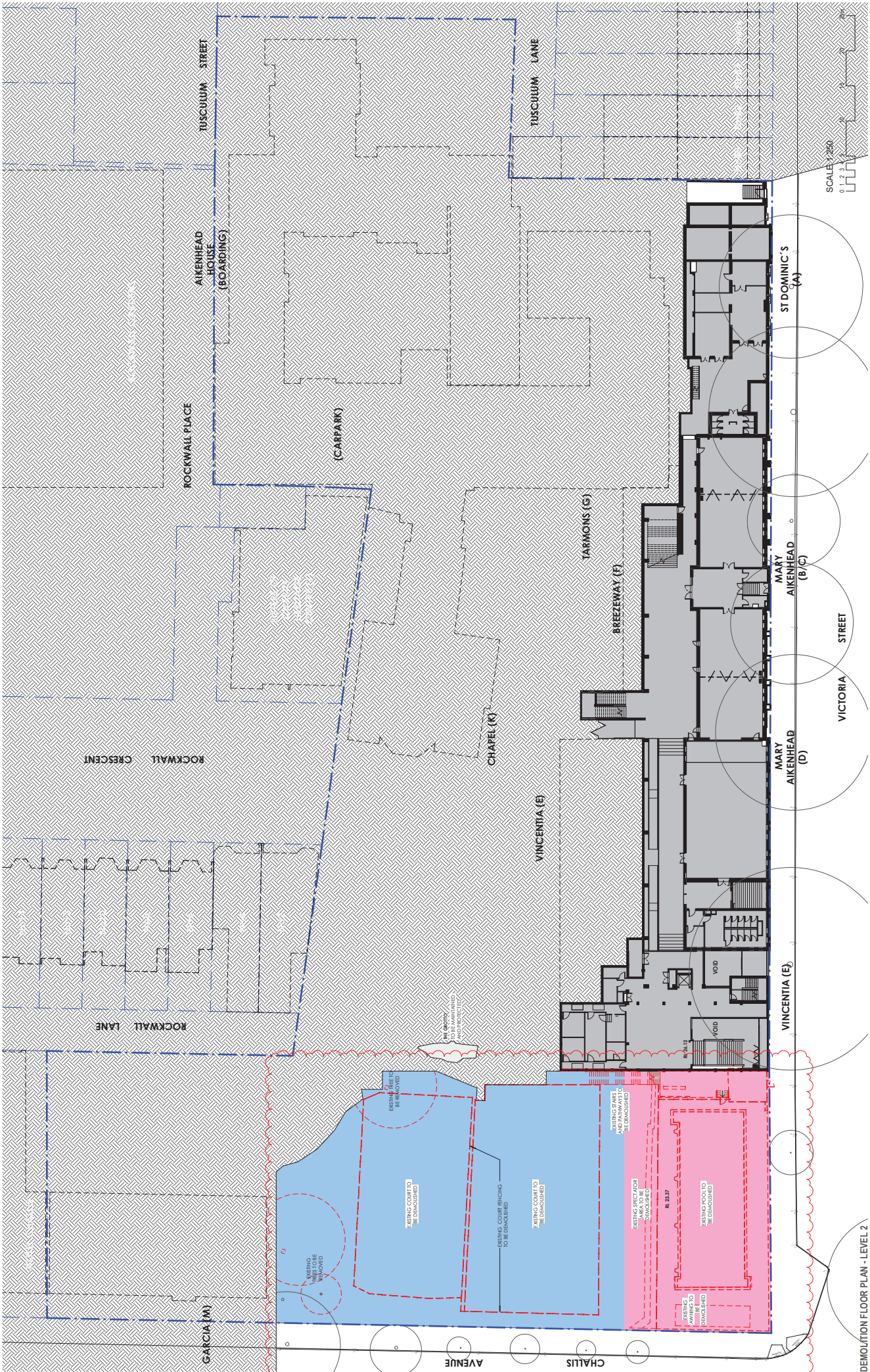

DEMOLITION FLOOR PLAN - LEVEL 2
1:250

NO	DATE	REVISION
1	15/02/2023	FOR CLIENT APPROVAL
2	15/02/2023	ISSUE FOR PERMIT
3	15/02/2023	ISSUE FOR PERMIT
4	15/02/2023	ISSUE FOR PERMIT
5	15/02/2023	ISSUE FOR PERMIT
6	15/02/2023	ISSUE FOR PERMIT
7	15/02/2023	ISSUE FOR PERMIT
8	15/02/2023	ISSUE FOR PERMIT
9	15/02/2023	ISSUE FOR PERMIT
10	15/02/2023	ISSUE FOR PERMIT
11	15/02/2023	ISSUE FOR PERMIT

SYMBOL	DESCRIPTION
[Blue hatched area]	EXISTING ROOF
[Red dashed line]	DEMOLITION BOUNDARY
[Red solid line]	DEMOLITION WALL
[Black solid line]	NEW WALL
[Black dashed line]	DEMOLISHED WALL
[Green circle]	EXISTING TREE
[Red dashed circle]	DEMOLISHED TREE
[Blue circle]	PROPOSED TREE
[Green circle]	EXISTING TREE
[Red dashed circle]	DEMOLISHED TREE
[Green circle]	PROPOSED TREE
[Green circle]	EXISTING TREE
[Red dashed circle]	DEMOLISHED TREE
[Green circle]	PROPOSED TREE

SYMBOL	DESCRIPTION
[Blue hatched area]	EXISTING ROOF
[Red dashed line]	DEMOLITION BOUNDARY
[Red solid line]	DEMOLITION WALL
[Black solid line]	NEW WALL
[Black dashed line]	DEMOLISHED WALL
[Green circle]	EXISTING TREE
[Red dashed circle]	DEMOLISHED TREE
[Blue circle]	PROPOSED TREE
[Green circle]	EXISTING TREE
[Red dashed circle]	DEMOLISHED TREE
[Green circle]	PROPOSED TREE
[Green circle]	EXISTING TREE
[Red dashed circle]	DEMOLISHED TREE
[Green circle]	PROPOSED TREE

DEVELOPMENT APPLICATION
 ST VINCENT'S COLLEGE DEVELOPMENT APPLICATION
 ST VINCENT'S COLLEGE POTTS POINT, NEW ZEALAND
 CLIENT: ST VINCENT'S COLLEGE POTTS POINT

DEMOLITION FLOOR PLAN LEVEL 2
 LEAF ARCHITECTURE
 STUDIO: Level 11, 118 Queen St, Christchurch, Canterbury, New Zealand
 PHONE: +64 3 336 3333
 EMAIL: info@leafarch.co.nz
 PROJECT NUMBER: 21040

DA302
 11
 SCALE 1:250
 0 1 2 3 4 5 6 7 8 9 10

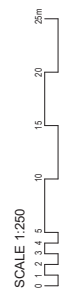
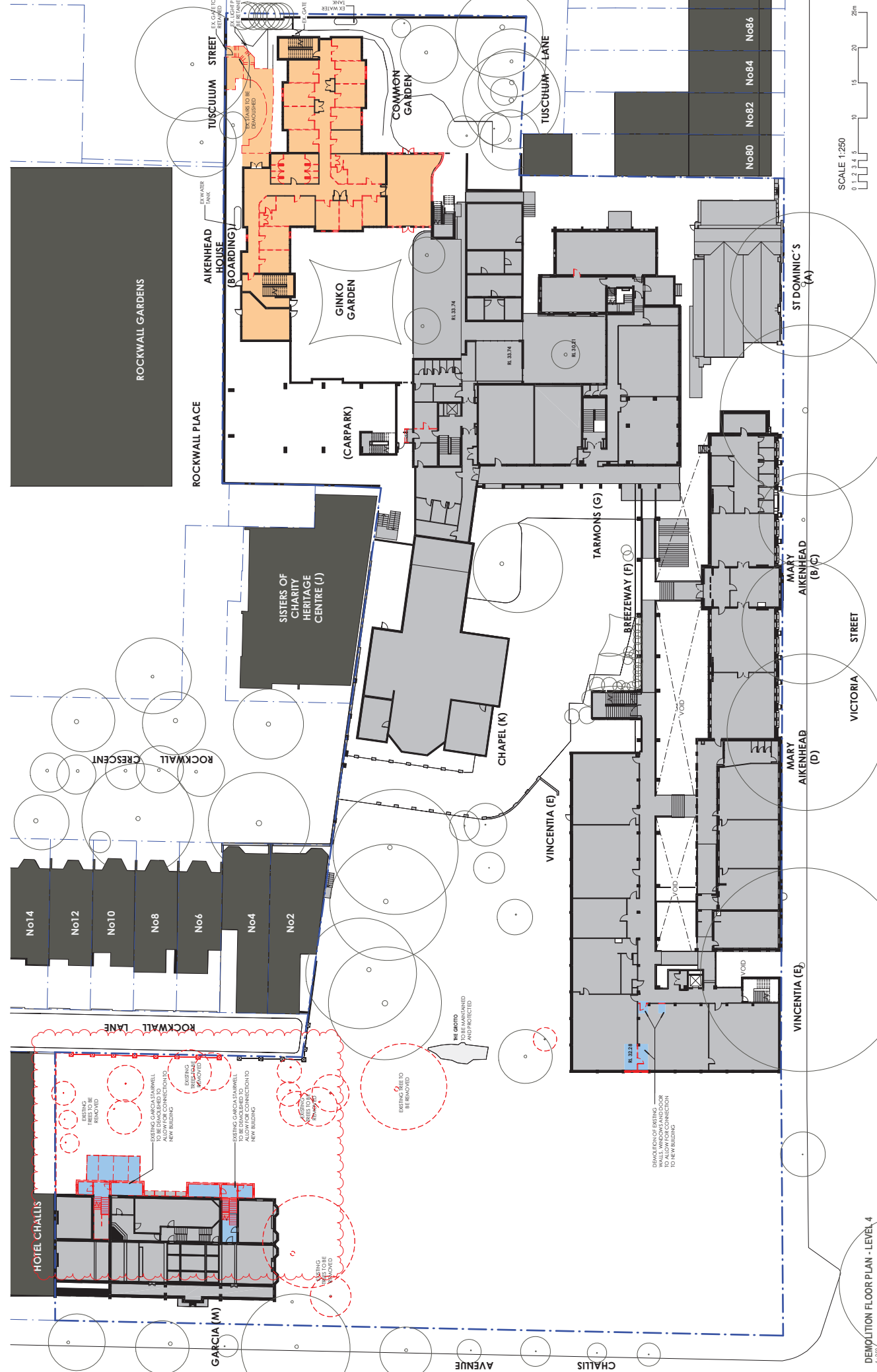

DEMOLITION FLOOR PLAN - LEVEL 4
1:250

DA384
11
 ARCHITECTURE
 LEAF ARCHITECTURE
 STUDIO Level 11, 12, 14 Lower Esplanade, Newport NSW 2208
 PHONE (02) 9339 3333
 EMAIL info@leafarch.com.au
 www.leafarch.com.au

DEMOLITION FLOOR PLAN LEVEL 4
 PROJECT FILE
 ST VINCENT'S COLLEGE DEVELOPMENT APPLICATION
 ROCKWALL CRESCENT POTTS POINT NSW 2208
 ST VINCENT'S COLLEGE POTTS POINT
 CLIENT

DEVELOPMENT APPLICATION
 PROJECT FILE
 ST VINCENT'S COLLEGE DEVELOPMENT APPLICATION
 ROCKWALL CRESCENT POTTS POINT NSW 2208
 ST VINCENT'S COLLEGE POTTS POINT
 CLIENT



WALLS/END
 EXISTING WALL
 NEW WALL
 DEMOLISHED WALL

WALLS/END
 EXISTING TREE
 DEMOLISHED TREE

DA STAGE 1
 DA STAGE 1
 DA STAGE 2
 DA STAGE 3

WALLS/END
 EXISTING TREE
 DEMOLISHED TREE
 EXISTING WALL
 NEW WALL
 DEMOLISHED WALL

NO.	DATE	REVISION
1	15/02/2023	FOR CLIENT REVIEW
2	05/03/2023	ISSUE FOR DA
3	15/03/2023	ISSUE FOR DA
4	15/03/2023	ISSUE FOR DA
5	27/03/2023	ISSUE FOR DA
6	05/04/2023	ISSUE FOR DA
7	15/04/2023	ISSUE FOR DA
8	27/04/2023	ISSUE FOR DA
9	05/05/2023	ISSUE FOR DA
10	15/05/2023	ISSUE FOR DA
11	06/06/2023	ISSUE FOR DA

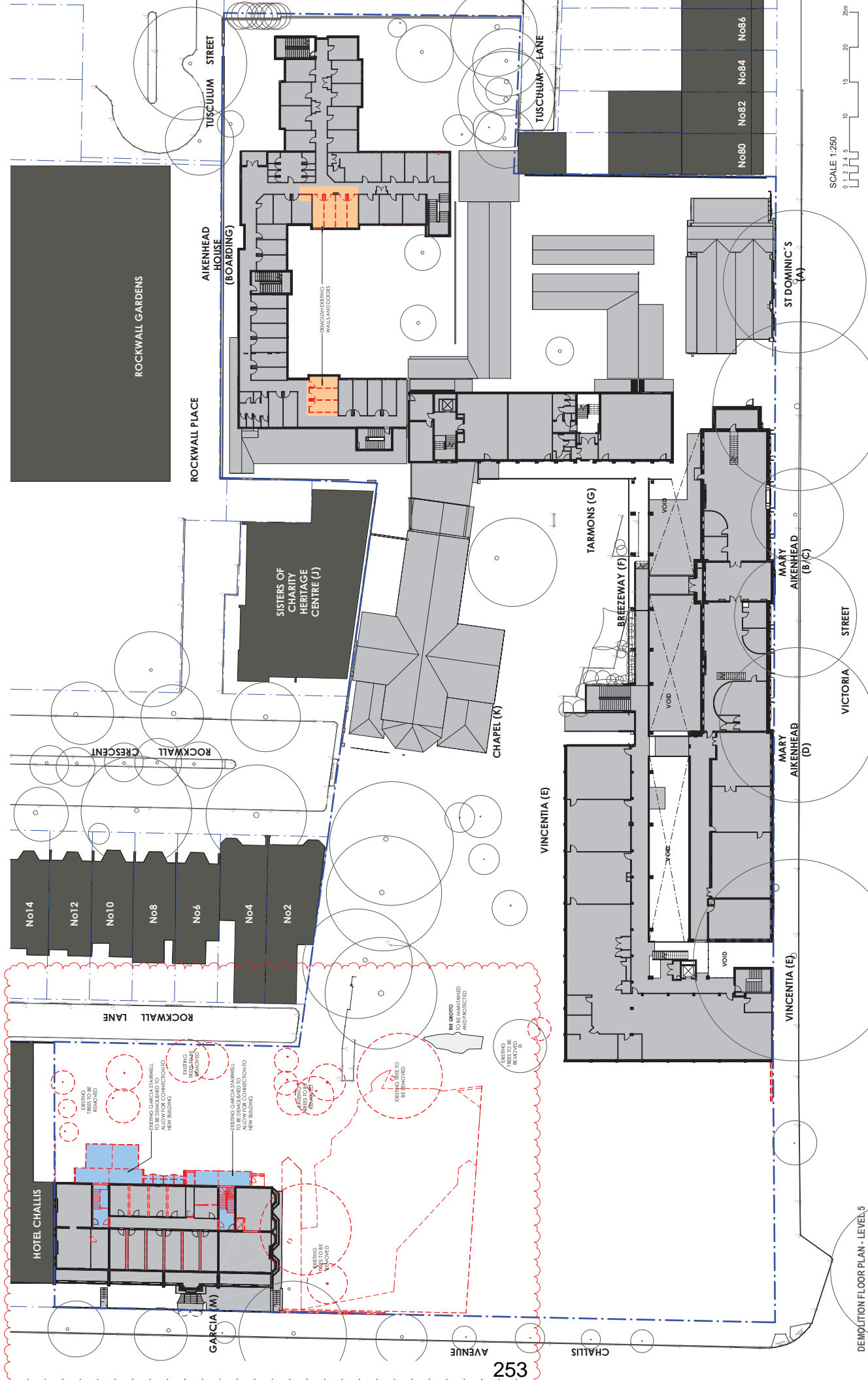

SCALE 1:250
0 1 2 3 4 5 10 15 20 25m

DA385
11
LEAF ARCHITECTURE
 STUDIO Level 11, 12, 14 Down St, Christchurch, New Zealand
 PHONE +64 (0)3 333 3333
 EMAIL info@leafarch.co.nz
 www.leafarch.co.nz

DEMOLITION FLOOR PLAN LEVEL 5
 PROJECT TITLE
 ST VINCENT'S COLLEGE DEVELOPMENT APPLICATION
 PROJECT SITE
 ROCKWALL CRESCENT, POTTS POINT, NEW ZEALAND
 PROJECT NO.
 ST VINCENT'S COLLEGE DEVELOPMENT APPLICATION
 CLIENT
 ST VINCENT'S COLLEGE POTTS POINT

DEVELOPMENT APPLICATION
 PROJECT TITLE
 ST VINCENT'S COLLEGE DEVELOPMENT APPLICATION
 PROJECT SITE
 ROCKWALL CRESCENT, POTTS POINT, NEW ZEALAND
 PROJECT NO.
 ST VINCENT'S COLLEGE DEVELOPMENT APPLICATION
 CLIENT
 ST VINCENT'S COLLEGE POTTS POINT



LEGEND

- NO DA WORKS**
 - EXISTING BUILDING
 - BOUNDARY
 - EXISTING TREE
 - PROPOSED VEGETATION PLANTING
 - ENTRY POINT
- DA STAGE 1**
 - VOID COVER
 - DA STAGE 1
- DA STAGE 2**
 - VOID COVER
 - DA STAGE 2
- DA STAGE 3**
 - VOID COVER
 - DA STAGE 3
- WALLS**
 - EXISTING WALL
 - NEW WALL
 - DISASSEMBLED WALL
- TREES**
 - EXISTING TREE
 - DEMOLISHED TREE

NO.	DATE	REVISION	BY	CHECKED	APPROVED
1	15/02/2023	FOR CLIENT REVIEW	AM	LUP	LUP
2	06/03/2023	FOR CLIENT REVIEW	AM	LUP	LUP
3	15/03/2023	FOR CLIENT REVIEW	AM	LUP	LUP
4	15/03/2023	FOR CLIENT REVIEW	AM	LUP	LUP
5	27/03/2023	FOR CLIENT REVIEW	AM	LUP	LUP
6	05/04/2023	FOR CLIENT REVIEW	AM	LUP	LUP
7	05/04/2023	FOR CLIENT REVIEW	AM	LUP	LUP
8	05/04/2023	FOR CLIENT REVIEW	AM	LUP	LUP
9	05/04/2023	FOR CLIENT REVIEW	AM	LUP	LUP
10	05/04/2023	FOR CLIENT REVIEW	AM	LUP	LUP
11	06/05/2023	FOR CLIENT REVIEW	AM	LUP	LUP

DEMOLITION FLOOR PLAN - LEVEL 5
1:250

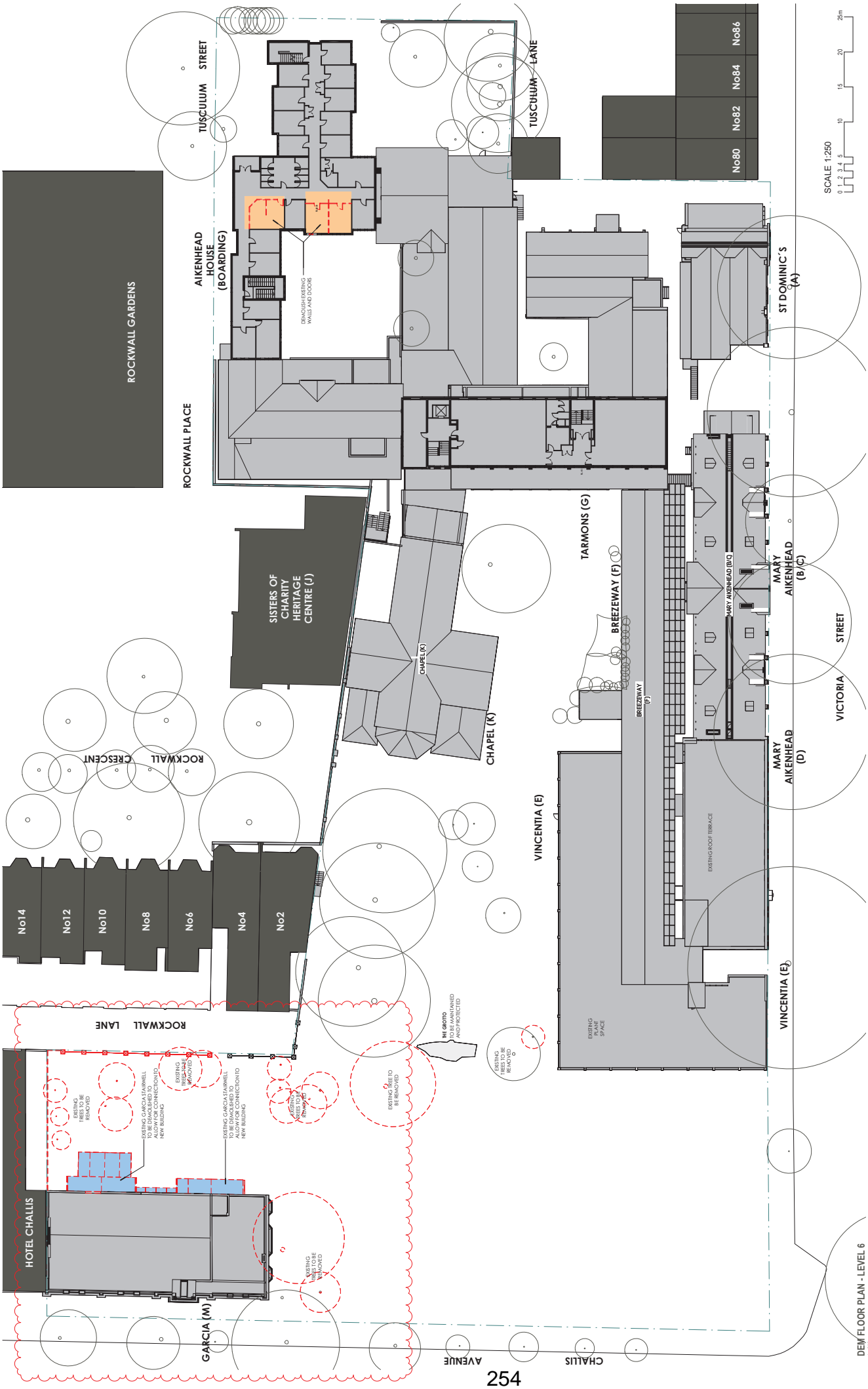

DEMOLITION FLOOR PLAN - LEVEL 6
1:250

NO.	DATE	REVISION
1	15/05/2023	FOR CLIENT INFORMATION
2	15/05/2023	ISSUE FOR PERMIT
3	15/05/2023	ISSUE FOR PERMIT
4	15/05/2023	ISSUE FOR PERMIT
5	15/05/2023	ISSUE FOR PERMIT
6	15/05/2023	ISSUE FOR PERMIT
7	15/05/2023	ISSUE FOR PERMIT
8	15/05/2023	ISSUE FOR PERMIT
9	15/05/2023	ISSUE FOR PERMIT
10	15/05/2023	ISSUE FOR PERMIT
11	15/05/2023	ISSUE FOR PERMIT

SYMBOL	DESCRIPTION
[Blue Box]	DA STAGE 1
[Pink Box]	DA STAGE 2
[Green Box]	DA STAGE 3
[Red Circle]	EXISTING TREE TO BE REMOVED
[Black Circle]	EXISTING TREE TO BE MAINTAINED AND PROTECTED
[Red Circle]	EXISTING TREE
[Black Circle]	DISABLED TREE
[Red Line]	EXISTING WALL
[Black Line]	NEW WALL
[Red Line]	DISABLED WALL
[Blue Line]	NO WORKS
[Green Line]	EXISTING ROOF TERRACE
[Red Line]	EXISTING PLANT SPACE
[Blue Line]	EXISTING ROOF TERRACE
[Red Line]	EXISTING PLANT SPACE
[Blue Line]	EXISTING ROOF TERRACE
[Red Line]	EXISTING PLANT SPACE

SYMBOL	DESCRIPTION
[North Arrow]	NORTH
[Red Circle]	EXISTING TREE
[Black Circle]	DISABLED TREE
[Red Line]	EXISTING WALL
[Black Line]	NEW WALL
[Red Line]	DISABLED WALL
[Blue Line]	NO WORKS
[Green Line]	EXISTING ROOF TERRACE
[Red Line]	EXISTING PLANT SPACE
[Blue Line]	EXISTING ROOF TERRACE
[Red Line]	EXISTING PLANT SPACE
[Blue Line]	EXISTING ROOF TERRACE
[Red Line]	EXISTING PLANT SPACE

SYMBOL	DESCRIPTION
[Blue Box]	DA STAGE 1
[Pink Box]	DA STAGE 2
[Green Box]	DA STAGE 3
[Red Circle]	EXISTING TREE TO BE REMOVED
[Black Circle]	EXISTING TREE TO BE MAINTAINED AND PROTECTED
[Red Circle]	EXISTING TREE
[Black Circle]	DISABLED TREE
[Red Line]	EXISTING WALL
[Black Line]	NEW WALL
[Red Line]	DISABLED WALL
[Blue Line]	NO WORKS
[Green Line]	EXISTING ROOF TERRACE
[Red Line]	EXISTING PLANT SPACE
[Blue Line]	EXISTING ROOF TERRACE
[Red Line]	EXISTING PLANT SPACE
[Blue Line]	EXISTING ROOF TERRACE
[Red Line]	EXISTING PLANT SPACE

DEVELOPMENT APPLICATION
ST VINCENT'S COLLEGE DEVELOPMENT APPLICATION

ROCKWALL CRESENT POINTS POINT HWY 238
ST VINCENT'S COLLEGE, POTTS POINT
CLIENT

DEMOLITION FLOOR PLAN LEVEL 6

STUDIO: Level 11, 12, 14 Lower St. Christopher's Lane, Potts Point, NSW 2018
ARCHITECTS: LEAF ARCHITECTURE
PROJECT NUMBER: 21049

DA386
11
SCALE: 1:250
0 1 2 3 4 5 10 15 20 25m

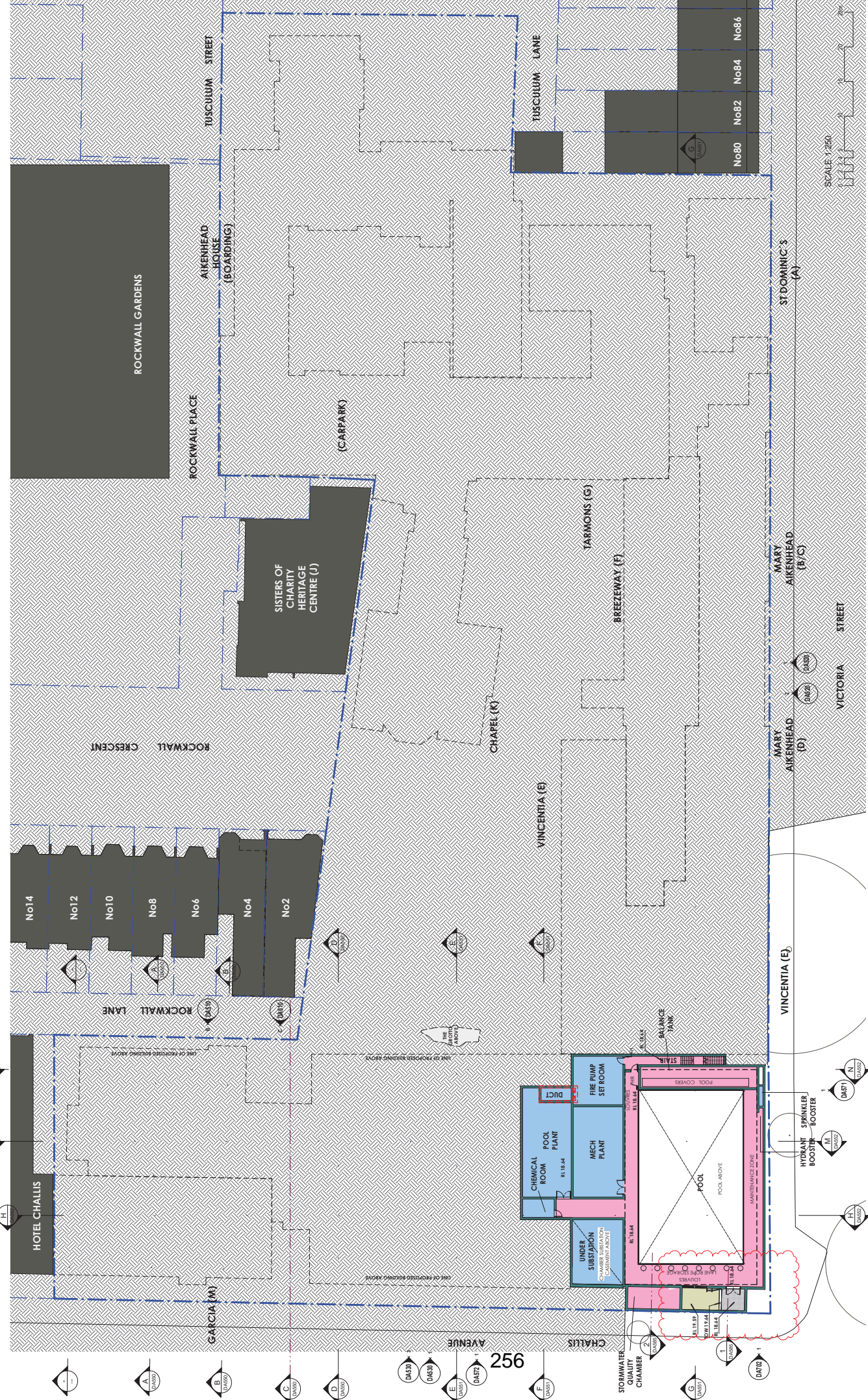

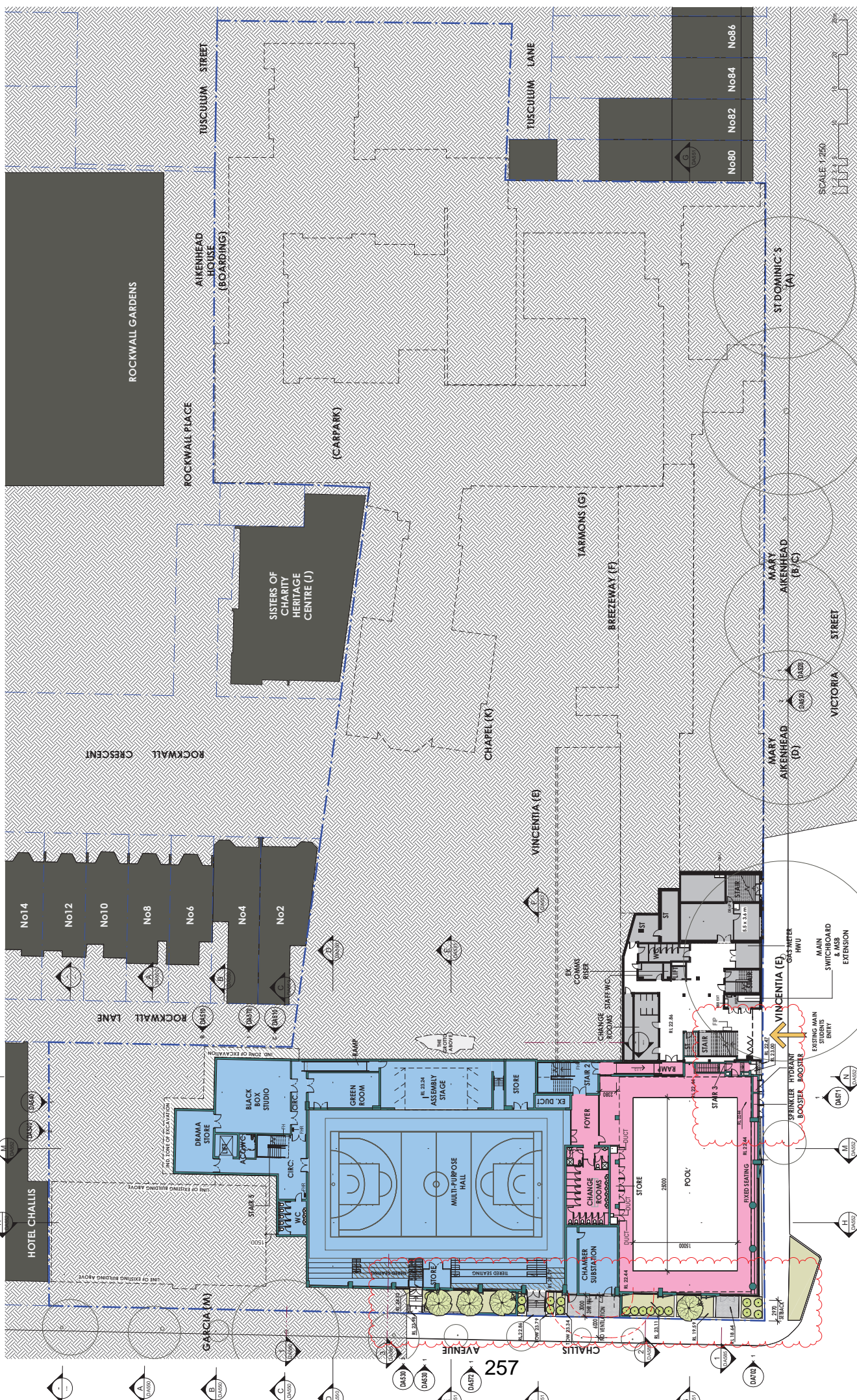

PROPOSED FLOOR PLAN LEVEL 1
1:250

NOTE: FOR DETAIL OF PROPOSED LANDSCAPE, REFER TO LANDSCAPE ARCHITECT DRAWINGS.

DEVELOPMENT APPLICATION
ST VINCENT'S COLLEGE DEVELOPMENT APPLICATION

LEGEND

SYMBOL	DESCRIPTION
(Color swatch)	STAGE 1
(Color swatch)	STAGE 2
(Color swatch)	STAGE 3
(Color swatch)	EXISTING BUILDING
(Color swatch)	BOUNDARY
(Color swatch)	EXISTING TREE
(Color swatch)	PROPOSED VEGETATION
(Color swatch)	PROPOSED PAINTING
(Color swatch)	MAIN ENTRY
(Color swatch)	STAIR
(Color swatch)	AMPHITHEATRE
(Color swatch)	CHANGING ROOMS
(Color swatch)	TOILETS
(Color swatch)	WATER
(Color swatch)	SEWER
(Color swatch)	TELEPHONE
(Color swatch)	GAS
(Color swatch)	POWER
(Color swatch)	TOP FENCE
(Color swatch)	TOP GUTTER

LEVEL

- PROPOSED LEVEL
- EXISTING LEVEL
- FINISHED LEVEL
- GROUND LEVEL
- SEA LEVEL

LEVEL WORKS

- CONCRETE
- BRICK
- GLASS
- WOOD
- STEEL
- ROOFING
- PAINTING
- LANDSCAPE
- SEWER
- WATER
- TELEPHONE
- GAS
- POWER
- TOP FENCE
- TOP GUTTER

LEVEL 1:250

PROPOSED FLOOR PLAN LEVEL 1

LEAF ARCHITECTURE

STUDIO: Level 1, 2, 10 Queen St, Commercial Row 2008
 10/11 Queen St, Level 10/11
 PHONE: 03 9332 3030
 EMAIL: info@leafarch.com.au
 WWW: www.leafarch.com.au

PROJECT NUMBER: 2048

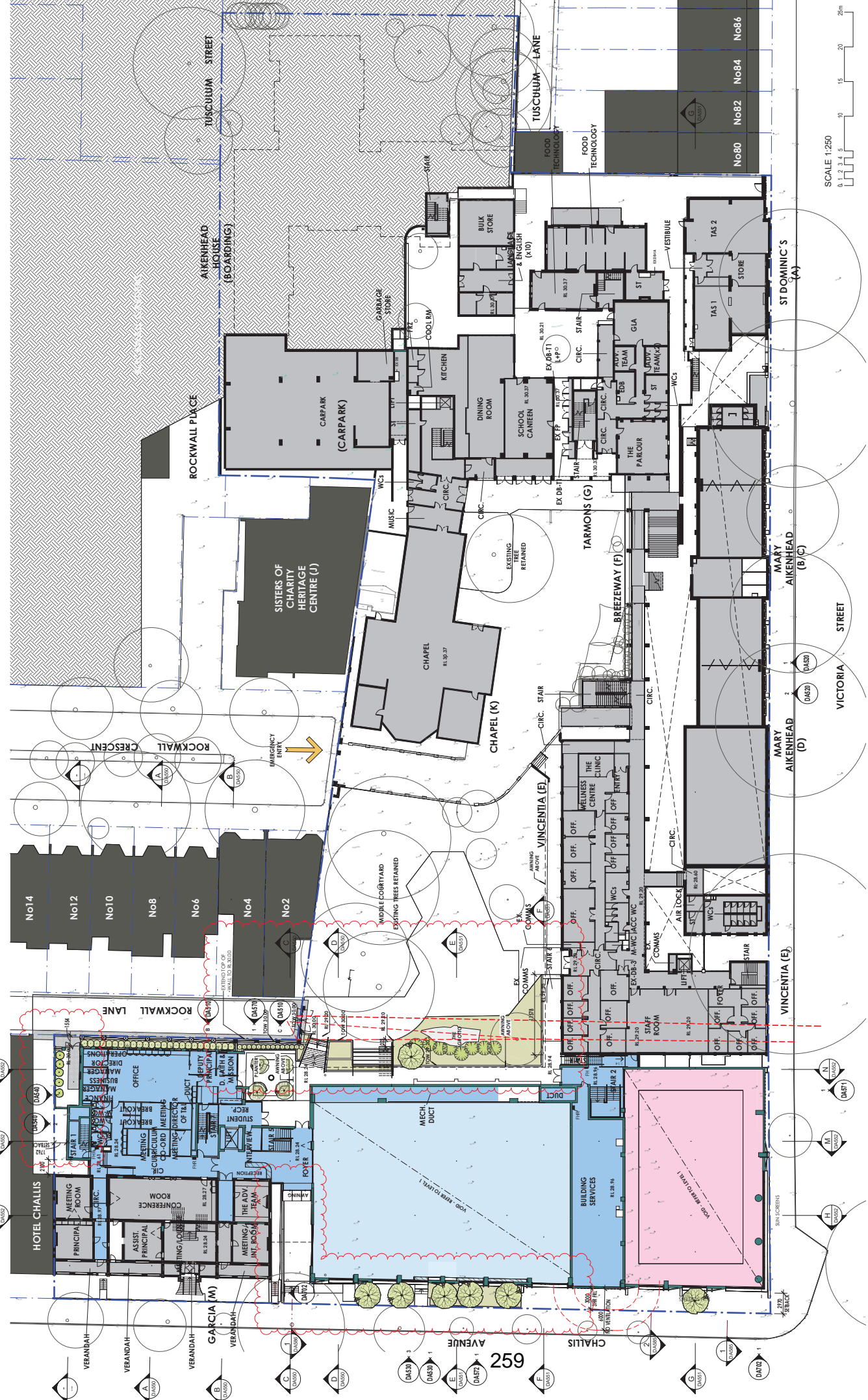

SCALE 1:250
 0 1 2 3 4 5 10 15 20 25m

DA403
 DRAWING NO. **19**
 DATE

LEAF ARCHITECTURE

STUDIO Level 12, 14 Cowrie St, Christchurch, New Zealand
 PHONE +64 (0)3 333 3333
 EMAIL info@leaf.co.nz
 www.leaf.co.nz

PROPOSED FLOOR PLAN LEVEL 3

DEVELOPMENT APPLICATION
 ST VINCENT'S COLLEGE DEVELOPMENT APPLICATION



LEGEND

NO DA WORKS
 EXISTING BUILDINGS
 DA STAGE 1
 DA STAGE 2
 DA STAGE 3

PROPOSED LEVEL
 +11.200.24
 +11.200.26

NO DA WORKS
 EXISTING BUILDINGS
 DA STAGE 1
 DA STAGE 2
 DA STAGE 3

PROPOSED LEVEL
 +11.200.24
 +11.200.26

NO DA WORKS
 EXISTING BUILDINGS
 DA STAGE 1
 DA STAGE 2
 DA STAGE 3

PROPOSED LEVEL
 +11.200.24
 +11.200.26

NO DA WORKS
 EXISTING BUILDINGS
 DA STAGE 1
 DA STAGE 2
 DA STAGE 3

PROPOSED LEVEL
 +11.200.24
 +11.200.26

NO DA WORKS
 EXISTING BUILDINGS
 DA STAGE 1
 DA STAGE 2
 DA STAGE 3

REVISIONS
 DATE
 BY
 TO

1 27/03/2024
 2 27/03/2024
 3 27/03/2024
 4 27/03/2024
 5 27/03/2024
 6 27/03/2024
 7 27/03/2024
 8 27/03/2024
 9 27/03/2024
 10 27/03/2024

PROJECT NUMBER
2048

DATE
19

STUDIO Level 12, 14 Cowrie St, Christchurch, New Zealand
 PHONE +64 (0)3 333 3333
 EMAIL info@leaf.co.nz
 www.leaf.co.nz

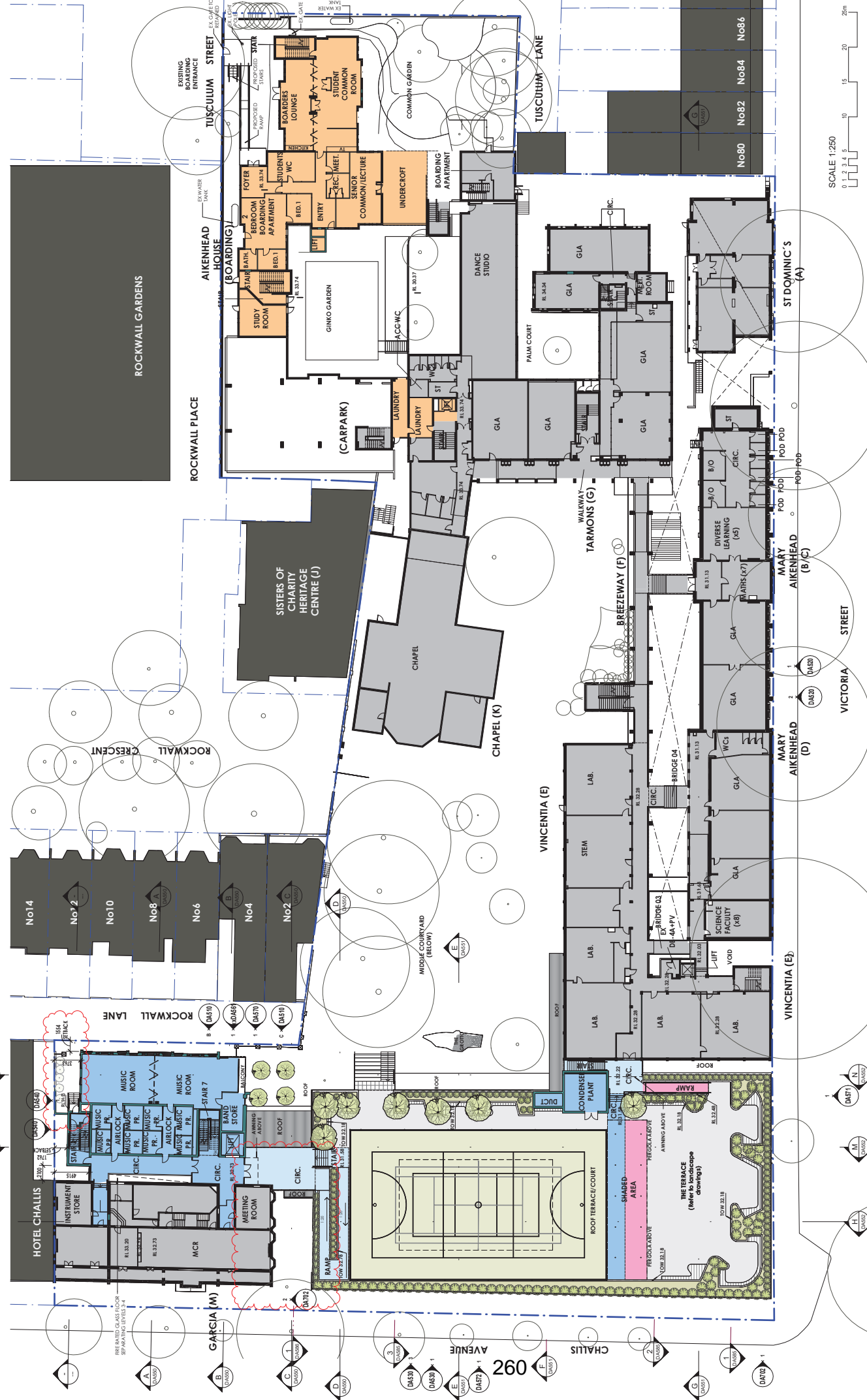

PROPOSED FLOOR PLAN - LEVEL 4
1:250

NO. DA WORKS	EXISTING BUILDINGS	NO. DA WORKS	PROPOSED LEVEL	NO. DA WORKS	PROPOSED LEVEL
1	NO. DA WORKS	1	NO. DA WORKS	1	NO. DA WORKS
2	EXISTING BUILDINGS	2	PROPOSED LEVEL	2	PROPOSED LEVEL
3	NO. DA WORKS	3	PROPOSED LEVEL	3	PROPOSED LEVEL
4	EXISTING BUILDINGS	4	PROPOSED LEVEL	4	PROPOSED LEVEL
5	NO. DA WORKS	5	PROPOSED LEVEL	5	PROPOSED LEVEL
6	EXISTING BUILDINGS	6	PROPOSED LEVEL	6	PROPOSED LEVEL
7	NO. DA WORKS	7	PROPOSED LEVEL	7	PROPOSED LEVEL
8	EXISTING BUILDINGS	8	PROPOSED LEVEL	8	PROPOSED LEVEL
9	NO. DA WORKS	9	PROPOSED LEVEL	9	PROPOSED LEVEL
10	EXISTING BUILDINGS	10	PROPOSED LEVEL	10	PROPOSED LEVEL
11	NO. DA WORKS	11	PROPOSED LEVEL	11	PROPOSED LEVEL
12	EXISTING BUILDINGS	12	PROPOSED LEVEL	12	PROPOSED LEVEL
13	NO. DA WORKS	13	PROPOSED LEVEL	13	PROPOSED LEVEL
14	EXISTING BUILDINGS	14	PROPOSED LEVEL	14	PROPOSED LEVEL
15	NO. DA WORKS	15	PROPOSED LEVEL	15	PROPOSED LEVEL
16	EXISTING BUILDINGS	16	PROPOSED LEVEL	16	PROPOSED LEVEL
17	NO. DA WORKS	17	PROPOSED LEVEL	17	PROPOSED LEVEL
18	EXISTING BUILDINGS	18	PROPOSED LEVEL	18	PROPOSED LEVEL
19	NO. DA WORKS	19	PROPOSED LEVEL	19	PROPOSED LEVEL
20	EXISTING BUILDINGS	20	PROPOSED LEVEL	20	PROPOSED LEVEL

LEVEL	PROPOSED LEVEL	NO. DA WORKS	PROPOSED LEVEL
1	PROPOSED LEVEL	1	PROPOSED LEVEL
2	PROPOSED LEVEL	2	PROPOSED LEVEL
3	PROPOSED LEVEL	3	PROPOSED LEVEL
4	PROPOSED LEVEL	4	PROPOSED LEVEL
5	PROPOSED LEVEL	5	PROPOSED LEVEL
6	PROPOSED LEVEL	6	PROPOSED LEVEL
7	PROPOSED LEVEL	7	PROPOSED LEVEL
8	PROPOSED LEVEL	8	PROPOSED LEVEL
9	PROPOSED LEVEL	9	PROPOSED LEVEL
10	PROPOSED LEVEL	10	PROPOSED LEVEL
11	PROPOSED LEVEL	11	PROPOSED LEVEL
12	PROPOSED LEVEL	12	PROPOSED LEVEL
13	PROPOSED LEVEL	13	PROPOSED LEVEL
14	PROPOSED LEVEL	14	PROPOSED LEVEL
15	PROPOSED LEVEL	15	PROPOSED LEVEL
16	PROPOSED LEVEL	16	PROPOSED LEVEL
17	PROPOSED LEVEL	17	PROPOSED LEVEL
18	PROPOSED LEVEL	18	PROPOSED LEVEL
19	PROPOSED LEVEL	19	PROPOSED LEVEL
20	PROPOSED LEVEL	20	PROPOSED LEVEL

NO. DA WORKS	EXISTING BUILDINGS	NO. DA WORKS	PROPOSED LEVEL
1	NO. DA WORKS	1	PROPOSED LEVEL
2	EXISTING BUILDINGS	2	PROPOSED LEVEL
3	NO. DA WORKS	3	PROPOSED LEVEL
4	EXISTING BUILDINGS	4	PROPOSED LEVEL
5	NO. DA WORKS	5	PROPOSED LEVEL
6	EXISTING BUILDINGS	6	PROPOSED LEVEL
7	NO. DA WORKS	7	PROPOSED LEVEL
8	EXISTING BUILDINGS	8	PROPOSED LEVEL
9	NO. DA WORKS	9	PROPOSED LEVEL
10	EXISTING BUILDINGS	10	PROPOSED LEVEL
11	NO. DA WORKS	11	PROPOSED LEVEL
12	EXISTING BUILDINGS	12	PROPOSED LEVEL
13	NO. DA WORKS	13	PROPOSED LEVEL
14	EXISTING BUILDINGS	14	PROPOSED LEVEL
15	NO. DA WORKS	15	PROPOSED LEVEL
16	EXISTING BUILDINGS	16	PROPOSED LEVEL
17	NO. DA WORKS	17	PROPOSED LEVEL
18	EXISTING BUILDINGS	18	PROPOSED LEVEL
19	NO. DA WORKS	19	PROPOSED LEVEL
20	EXISTING BUILDINGS	20	PROPOSED LEVEL

NO. DA WORKS	EXISTING BUILDINGS	NO. DA WORKS	PROPOSED LEVEL
1	NO. DA WORKS	1	PROPOSED LEVEL
2	EXISTING BUILDINGS	2	PROPOSED LEVEL
3	NO. DA WORKS	3	PROPOSED LEVEL
4	EXISTING BUILDINGS	4	PROPOSED LEVEL
5	NO. DA WORKS	5	PROPOSED LEVEL
6	EXISTING BUILDINGS	6	PROPOSED LEVEL
7	NO. DA WORKS	7	PROPOSED LEVEL
8	EXISTING BUILDINGS	8	PROPOSED LEVEL
9	NO. DA WORKS	9	PROPOSED LEVEL
10	EXISTING BUILDINGS	10	PROPOSED LEVEL
11	NO. DA WORKS	11	PROPOSED LEVEL
12	EXISTING BUILDINGS	12	PROPOSED LEVEL
13	NO. DA WORKS	13	PROPOSED LEVEL
14	EXISTING BUILDINGS	14	PROPOSED LEVEL
15	NO. DA WORKS	15	PROPOSED LEVEL
16	EXISTING BUILDINGS	16	PROPOSED LEVEL
17	NO. DA WORKS	17	PROPOSED LEVEL
18	EXISTING BUILDINGS	18	PROPOSED LEVEL
19	NO. DA WORKS	19	PROPOSED LEVEL
20	EXISTING BUILDINGS	20	PROPOSED LEVEL

PROPOSED FLOOR PLAN LEVEL 4

NOTE: FOR DETAIL OF PROPOSED LANDSCAPE, REFER TO LANDSCAPE ARCHITECT DRAWINGS.

DA484
 DRAWING NUMBER
20
 SHEET

LEAF ARCHITECTURE

STUDIO: Level 11, 12, 14 Lower Esplanade, Christchurch 8013
 100, Cathedral Square, Christchurch 8011
 PHONE: 03 378 3300
 EMAIL: info@leaf.co.nz
 www.leaf.co.nz

PROJECT NUMBER: 21049

SCALE 1:250
 0 1 2 3 4 5 10 15 20 25m

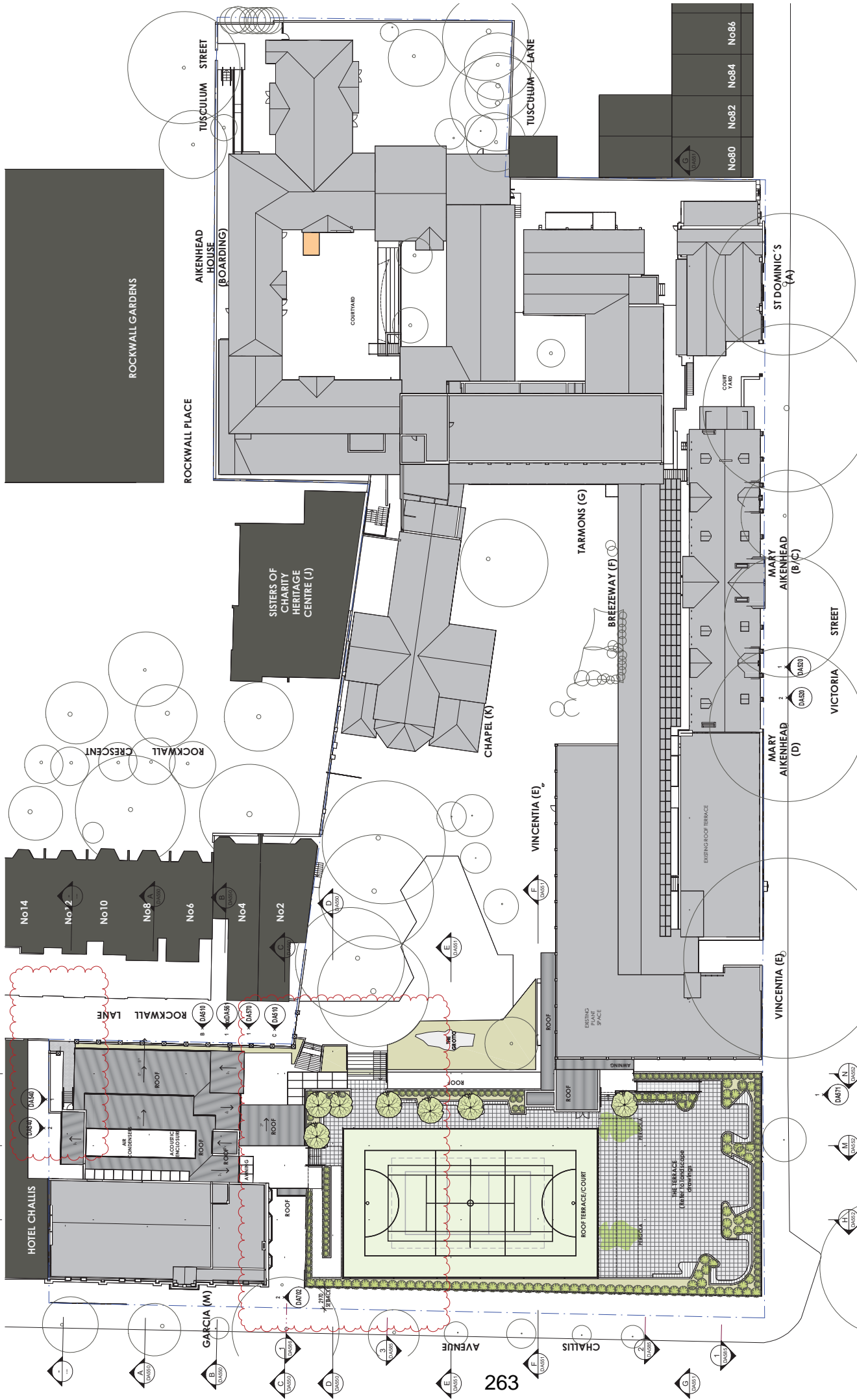

PROPOSED ROOF PLAN
1:250

SCALE 1:250
0 1.2 3.4 5 10 15 20 25m

DA407
PROPOSED ROOF PLAN
9
DATE

LEAF ARCHITECTURE
STUDIO Level 1/2-14 Down St, CHIPPINDALE NSW 2024
14/15-16, Newen St, CHIPPINDALE NSW 2024
PHONE (02) 932 3200
EMAIL info@leafarch.com.au
www.leafarch.com.au

PROPOSED ROOF PLAN

ROOF WALL CRESENT POINT NSW 2388
ST VINCENT'S COLLEGE POTTS POINT
ST VINCENT'S COLLEGE POTTS POINT
CLIENT

ROOF WALL CRESENT POINT NSW 2388
ST VINCENT'S COLLEGE POTTS POINT
ST VINCENT'S COLLEGE POTTS POINT
CLIENT

DEVELOPMENT APPLICATION

ST VINCENT'S COLLEGE DEVELOPMENT APPLICATION

ROOF WALL CRESENT POINT NSW 2388
ST VINCENT'S COLLEGE POTTS POINT
ST VINCENT'S COLLEGE POTTS POINT
CLIENT

PROPOSED ROOF PLAN
1:250

LEGEND

ROOF LEVEL
 - 1.000 (DAS10)
 - 1.020 (DAS12)
 - 1.040 (DAS14)
 - 1.060 (DAS16)
 - 1.080 (DAS18)
 - 1.100 (DAS20)
 - 1.120 (DAS22)
 - 1.140 (DAS24)
 - 1.160 (DAS26)
 - 1.180 (DAS28)
 - 1.200 (DAS30)
 - 1.220 (DAS32)
 - 1.240 (DAS34)
 - 1.260 (DAS36)
 - 1.280 (DAS38)
 - 1.300 (DAS40)
 - 1.320 (DAS42)
 - 1.340 (DAS44)
 - 1.360 (DAS46)
 - 1.380 (DAS48)
 - 1.400 (DAS50)

EXISTING BUILDINGS
 - EXISTING BUILDING
 - EXISTING TREE
 - PROPOSED VEGETATION PLANTING
 - PROPOSED ROOF TERRACE
 - PROPOSED TERRACE

ROOF LEVEL
 - ROOF LEVEL
 - ROOF VALVE
 - ROOF RISE
 - ROOF FALL
 - ROOF CUTTER

LEVEL
 - LEVEL
 - PROPOSED LEVEL
 - WINDOW TYPE
 - WINDOW TAG
 - ROOF TAG
 - ROOF NAME
 - ROOF PROTECTIVE

ROOF TAG
 - ROOF TAG
 - ROOF NAME
 - ROOF PROTECTIVE

ROOF NAME
 - ROOF NAME
 - ROOF PROTECTIVE

ROOF PROTECTIVE
 - ROOF PROTECTIVE

ROOF CUTTER
 - ROOF CUTTER

ROOF VALVE
 - ROOF VALVE

ROOF RISE
 - ROOF RISE

ROOF FALL
 - ROOF FALL

ROOF CUTTER
 - ROOF CUTTER